

58.74' 17.86'

B/SPL BLDG/365/2000  
 Planning Permit No  
**APPROVED**  
 SUBMITTED TO THE AUTHORITIES IN  
 THIS OFFICE LETTER  
 No. B2/8470/2000 11/2000  
 FOR MEMBER SECRETARY  
 CHENNAI METR. POLITAN  
 DEVELOPMENT AUTHORITY  
 CHENNAI-600 008.

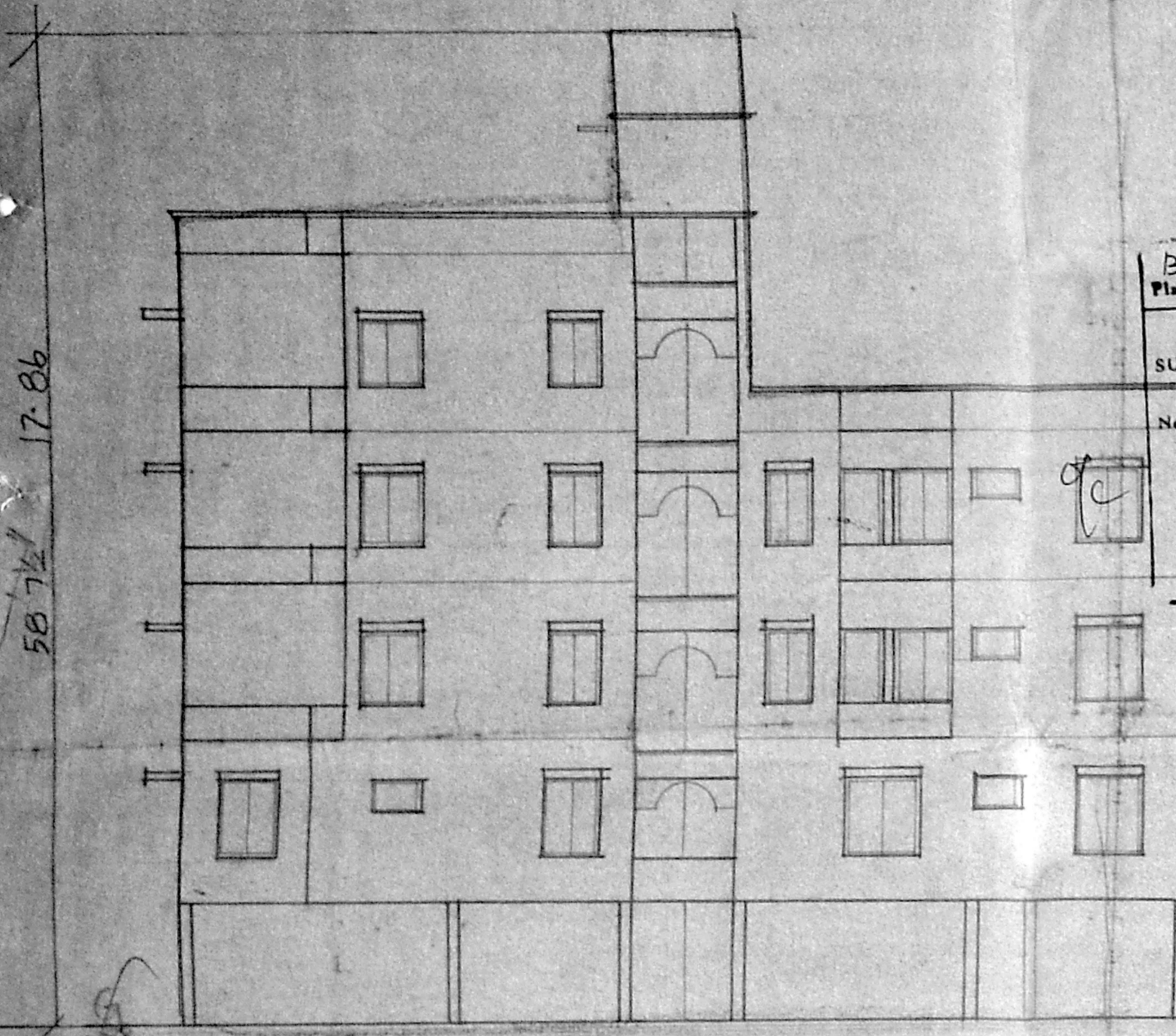

ELEVATION

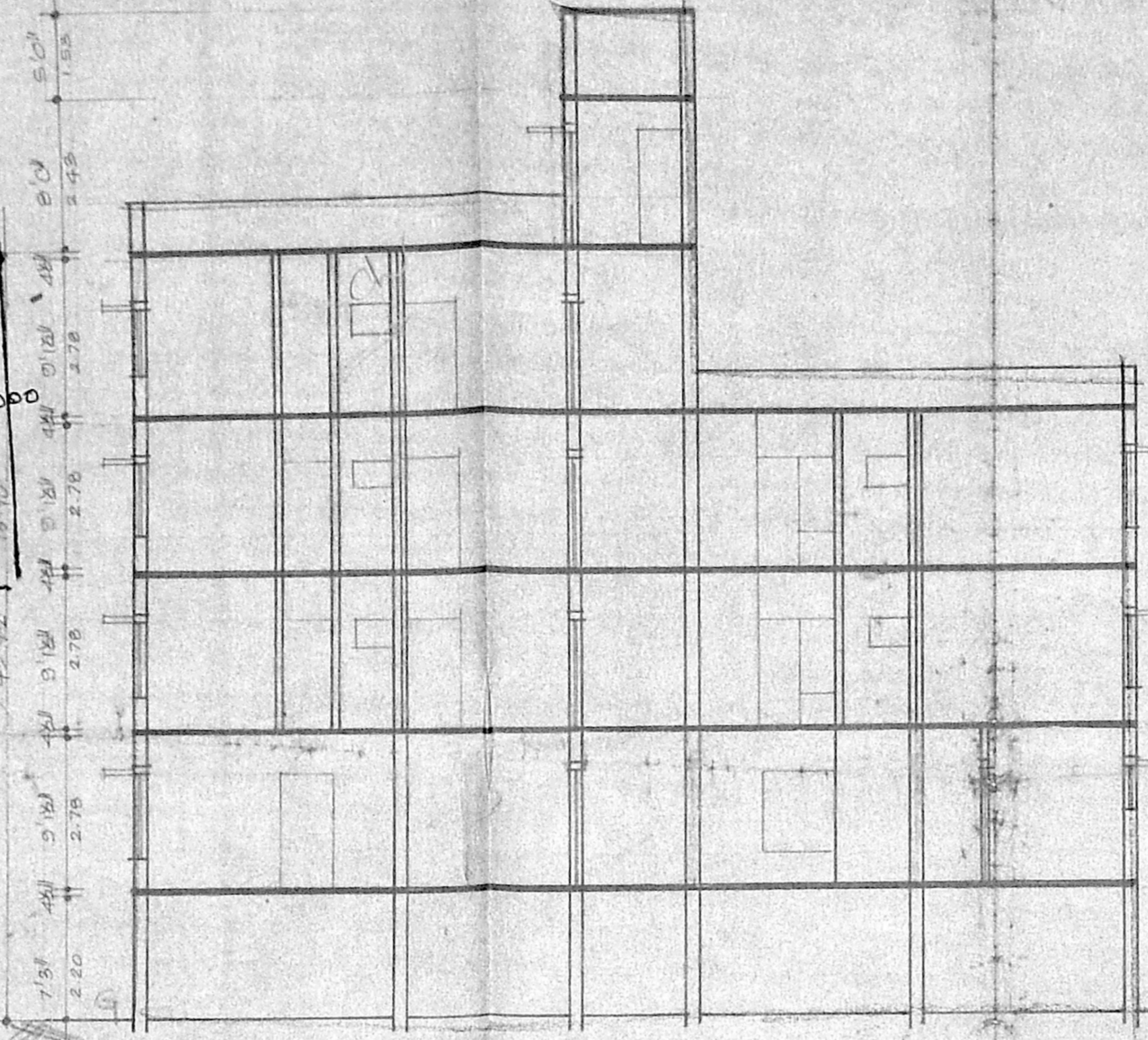

SECTION ON A-B

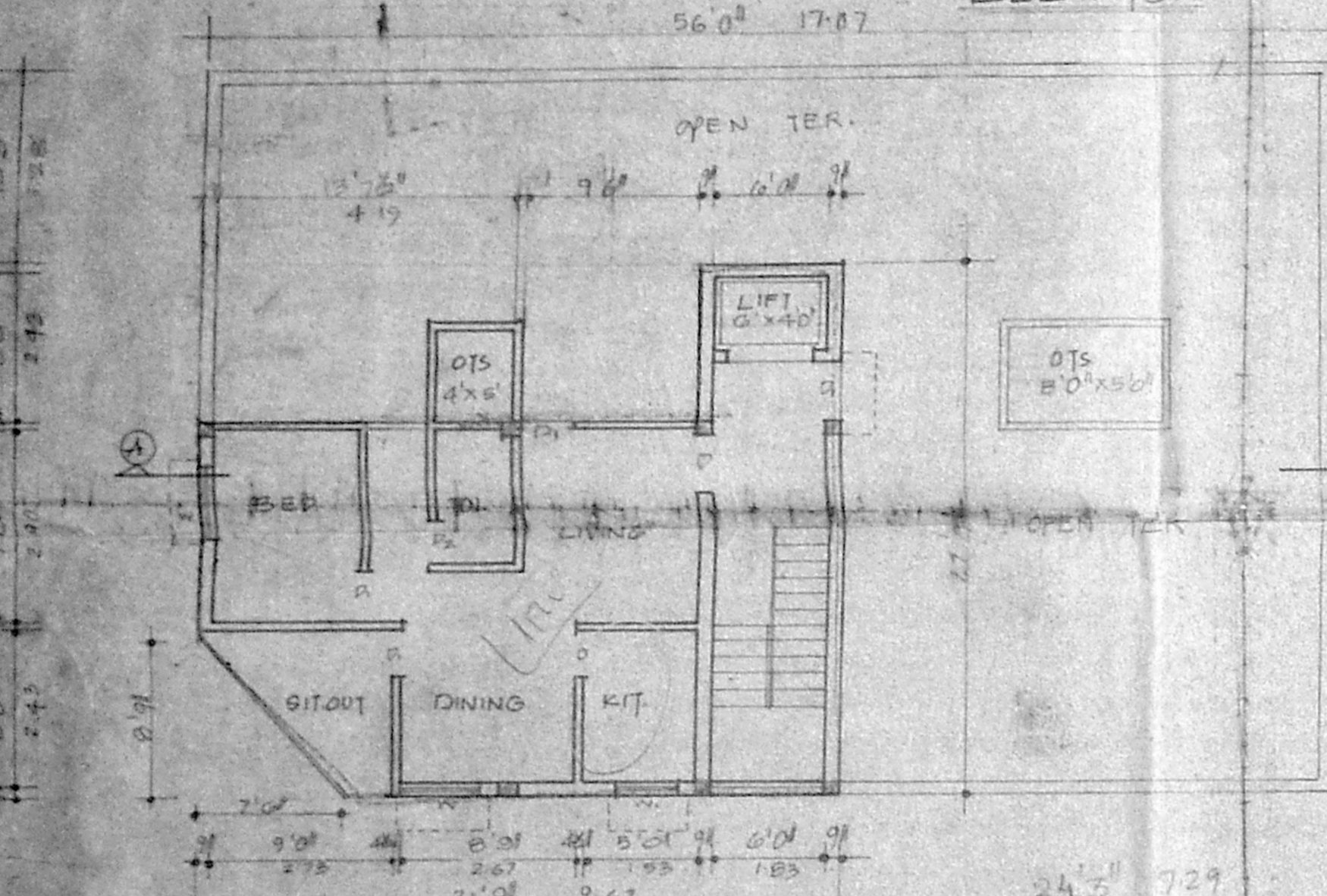

FOURTH FLOOR PLAN

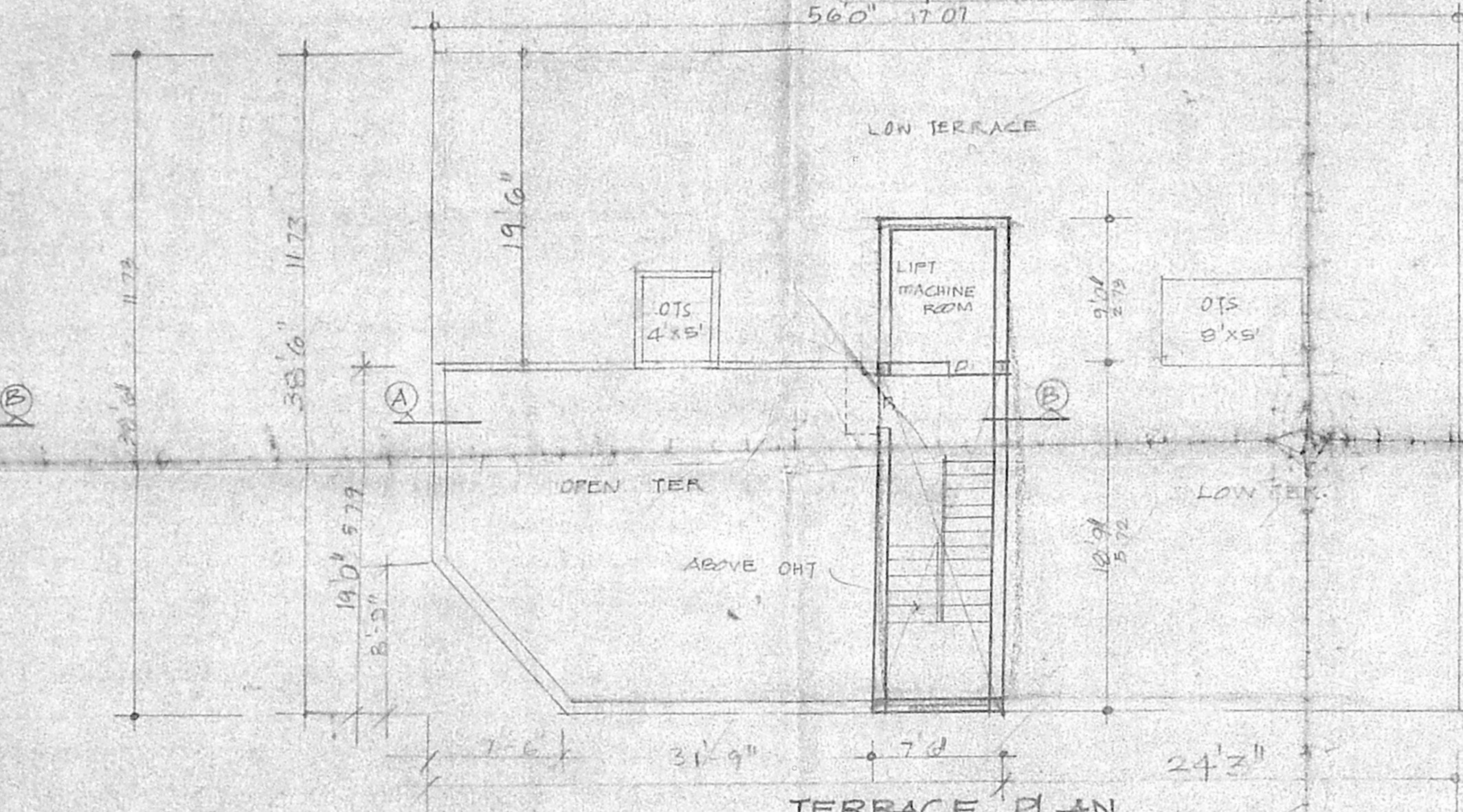

TERRACE PLAN

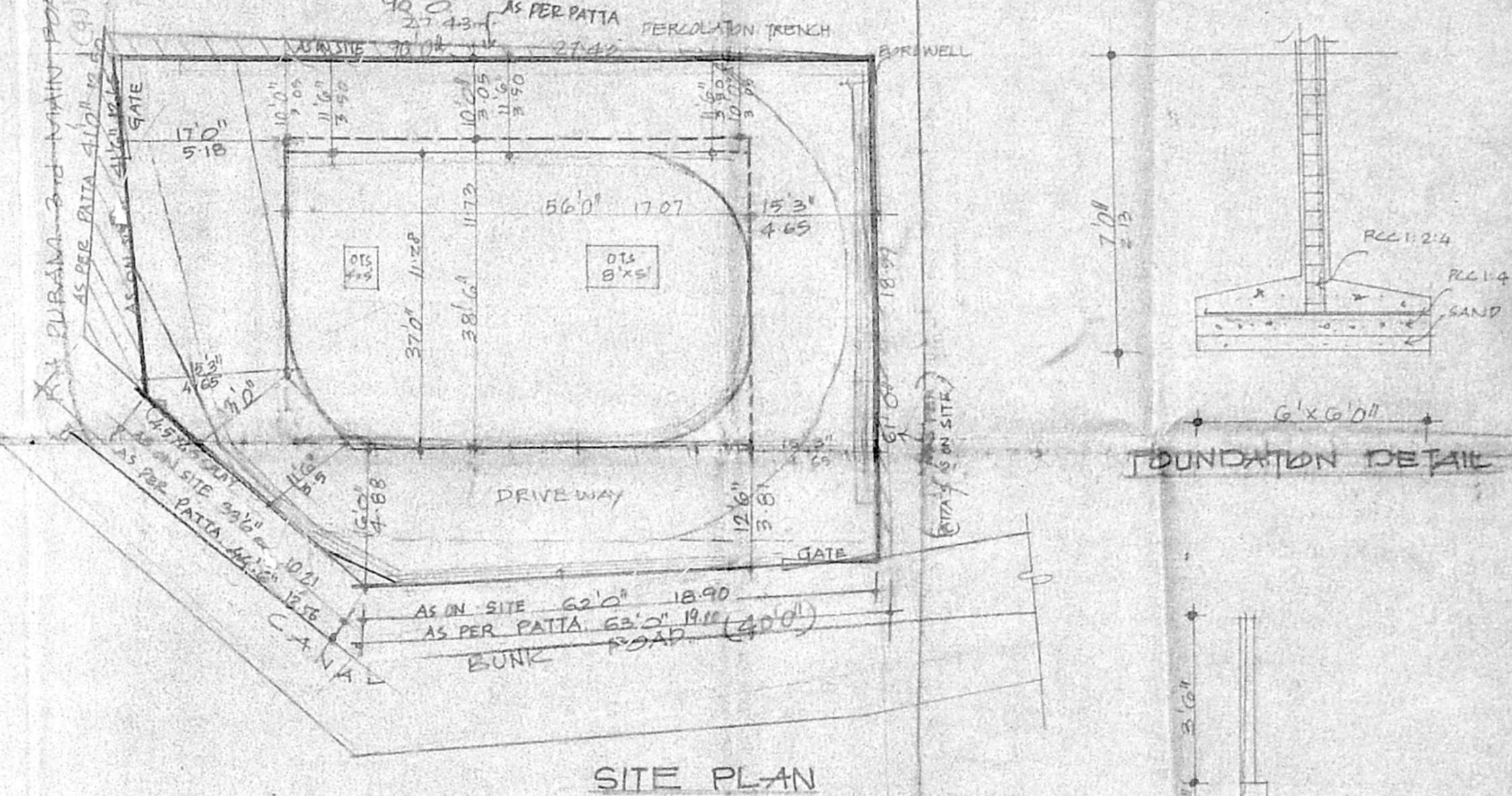

SITE PLAN

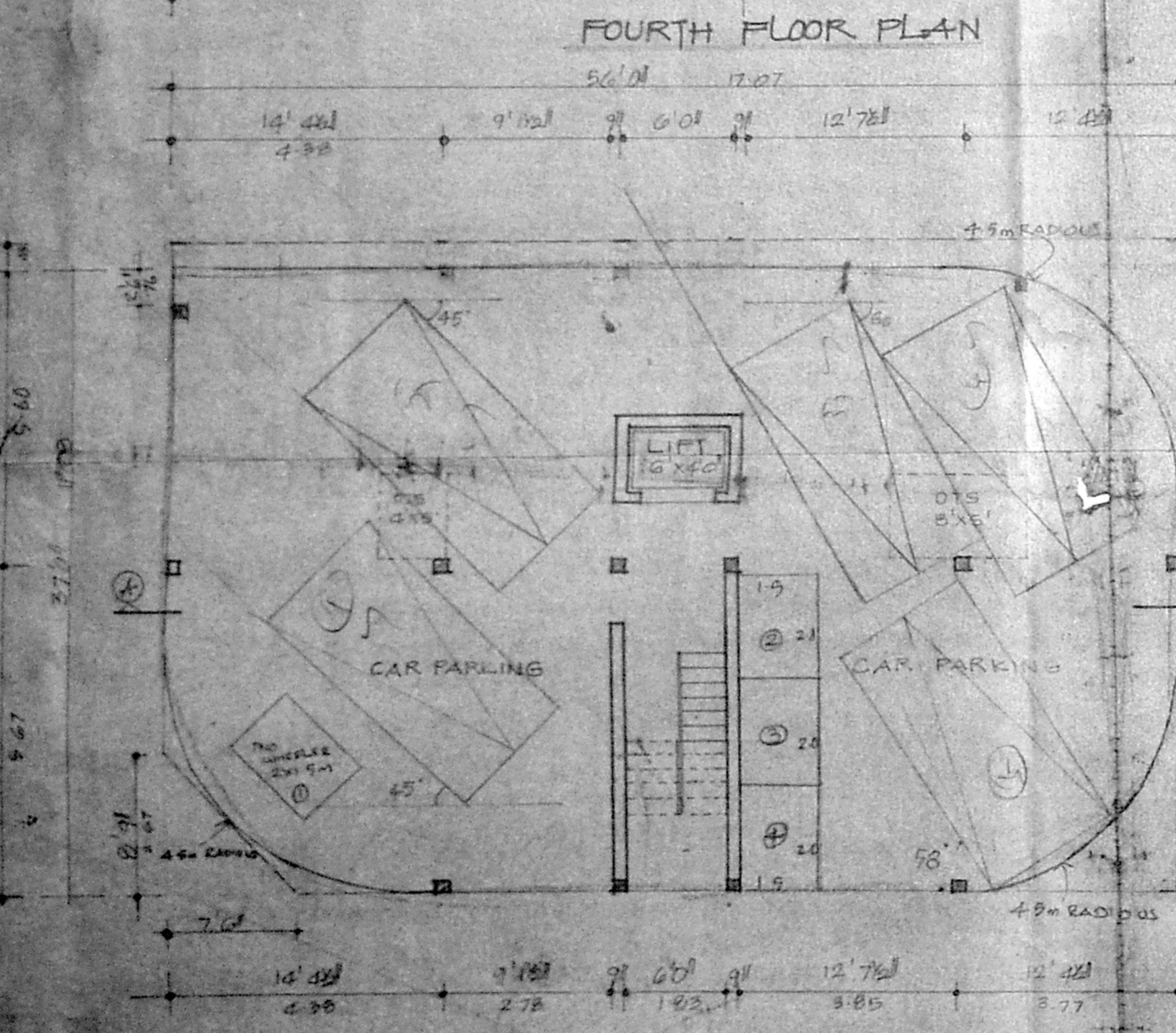

STILT PARKING PLAN

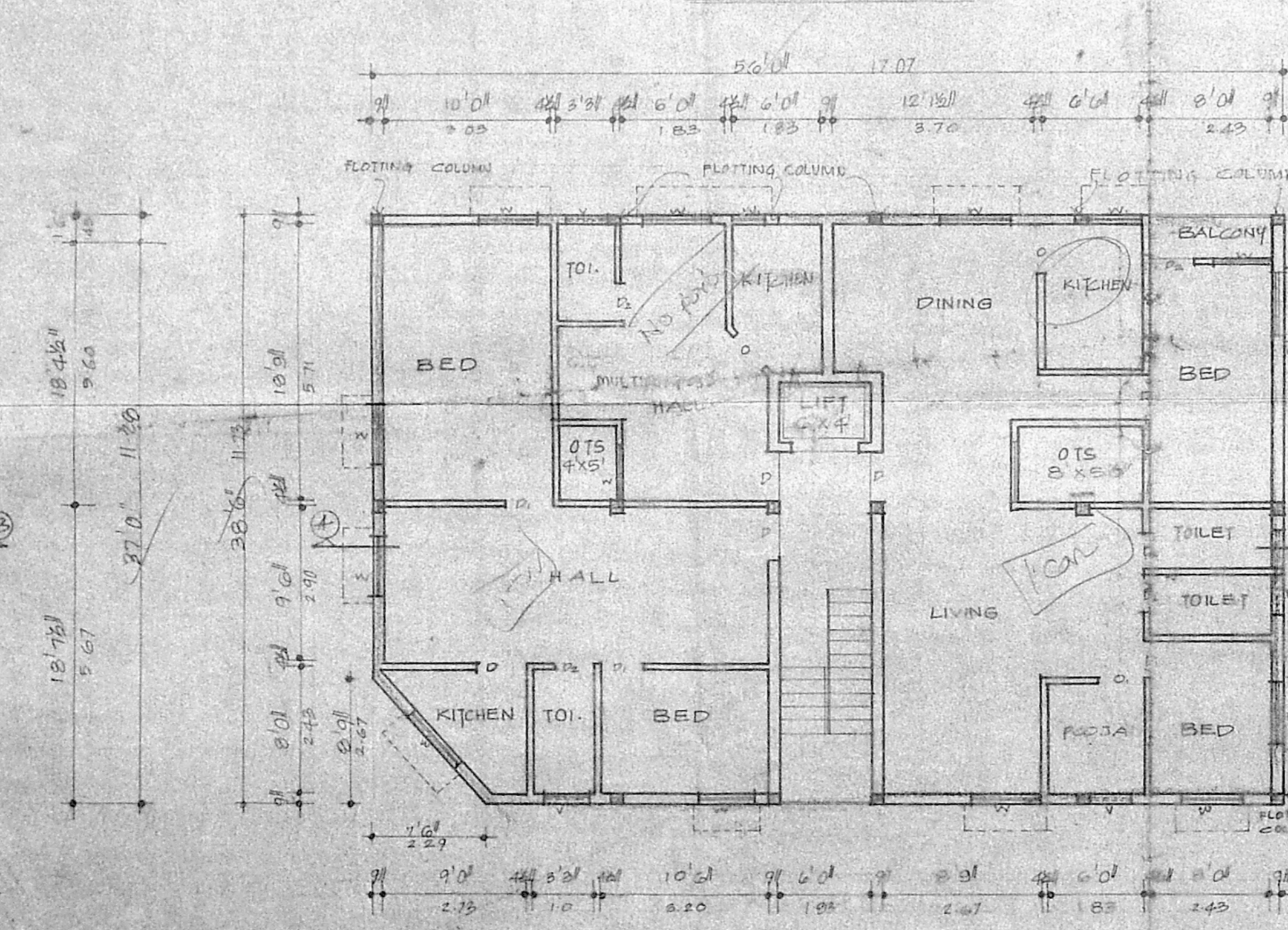

FIRST FLOOR PLAN

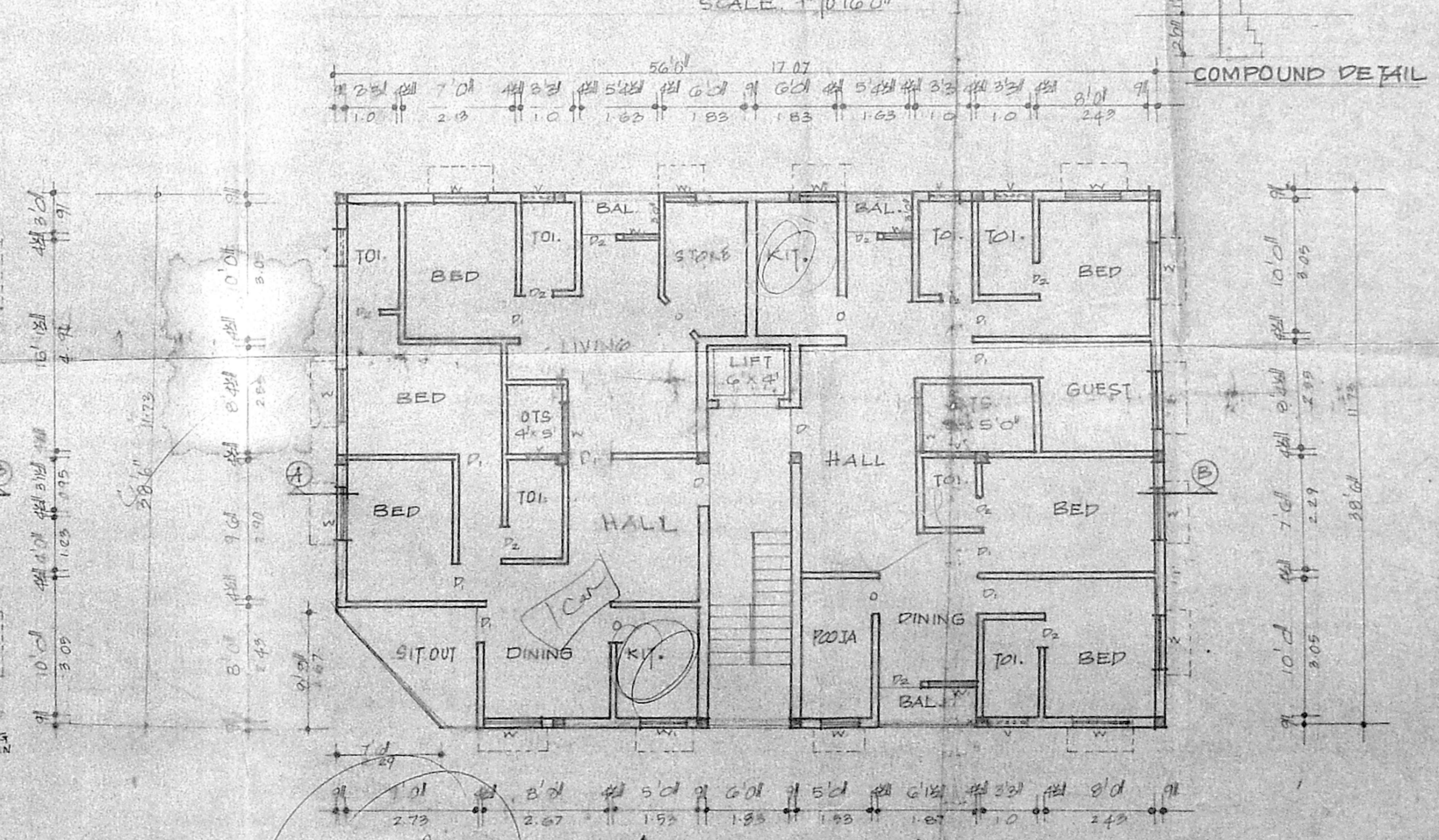

SECOND & THIRD FLOOR PLAN

JOINERIES

D	DOOR	3'0" X 7'0"
D1		3'0" X 7'0"
D2		2'0" X 7'0"
W	WINDOW	4'0" X 4'0"
W1		3'0" X 4'0"
V	VENTILATOR	3'0" X 1'0"

CMDA (B)/13 No. 1  
 C.No. B2/8470/2000

SPECIFICATION

SAND FILLING IN PERCOLATION	
PCC 1:4:8 IN FOUNDATION	
BRICK WORK CM 1:3	
PCC WORK CM 1:4:8	
PLASTER CM 1:4	

AREA DETAIL

	sq. ft.	sq. m.
PLOT AREA	4813	447.9
STILT FLOOR	2064	191.8
1st FLOOR	2064	191.8
2nd FLOOR	2064	191.8
3rd FLOOR	2064	191.8
4th FLOOR	641	59.7
FBI 1479		181
COV: 42.8%		823.5

COLOUR INDEX

ROADS	
BOUNDARY	
PROPOSAL	

SCALE 1" TO 80'

PLAN SHOWING THE PRO. RESIDENTIAL BUILDING IN R.S. NO 3968/58, BLOCK NO 88, AT DOOR NO 56, PLOT NO 258, 3rd MAIN ROAD, MHOUPURE VILLAGE, R.A. PURAM, CH. 28.

S. ANNYAMAN, B.E.  
 Chartered Engineer  
 Class - I Licensed Surveyor  
 Corporation of Chennai  
 1195/1, Thiruvalluvar Nagar, Thiruvalluvar  
 CHENNAI - 600 041 P. 44233

LICENSED SURVEYOR